

Back To Basie

ALTO SAX 1

SWING ~~PIANO SOLO~~

Back To Basie

ALTO SAX 2

SWING

16
1-16

17
16

33
17-32
8

41
UNIS
42
43
44

45
46
47
48

49
50
51
52

53
54
55
56

57
58
59
60

61-64

65-71

Back To Basie

TENOR SAX 1

SWING

16

17 TO FLUTE

15

FLUTE OPT.

33

TO TENOR 2

Tenor Sax 1

76 *mf* 77 *fz* 78 *f* 79-80 **2**

81-95 **97** 96 *p* 97 *fz* 98 *p* 99

100 *f* 101 *fz* 102 *p* 103

104 105 106 107 **3**

108 *mf* 109 *f* *p SUB* 110 111 *f*

112 113 **113** 114 **3** 115

116 117 *CRESC* 118 119 **#**

120 121 122 123 *(RENT)* *p*

124 125 126 127

128 129 130 131 132 **#**

Back To Basie

TENOR SAX

SWING

16

1-16

16

17-32

8

33-40

UNIS

41

mf

42

43

44

45

f

47

mf

f

48

mf

49

49

50

51

52

53

53

54

mf

55

56

57

58

59

60

65

61-64

7

65-71

Back To Basie

BARITONE SAX

SWING

16

17

1-16

19 20 21 22 23

EASY 26-32 33

35 37 38 39

UNIS. 40 41 42 43 44

45 46 47 48 49

50 51 52 53 54 55

56 57 58 59

60 61 62 63-64 65-71

72 73 75 76

Back To Basie

TRUMPET 1

By MIKE PENDOWSKI

SWING

17

16
1-16

33

16
17-32

Dave

8

41

7

49

41-47

BUCKET MUTE

49

48 mf f sf

52 sf mf mf

56 sf sf sf

TO OPEN

61-64

65

8

65-72

(13)

1. 122

8

1

1

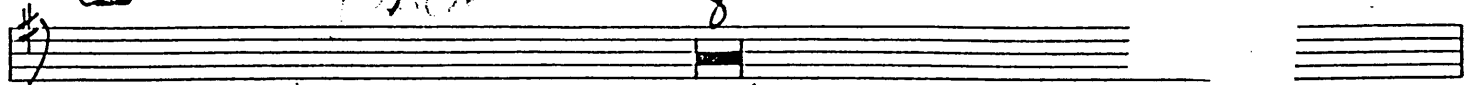

(81)

Trouble

73-80

15

81-85

(97)

(113)

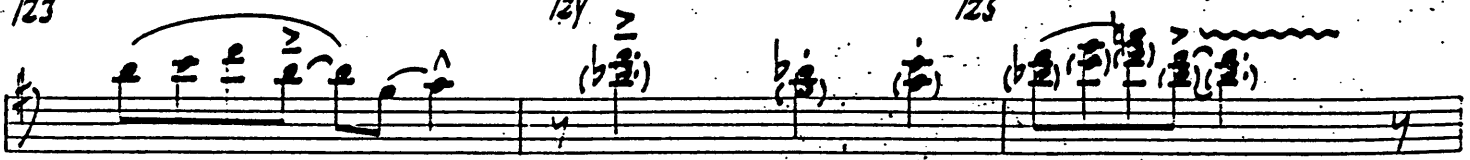
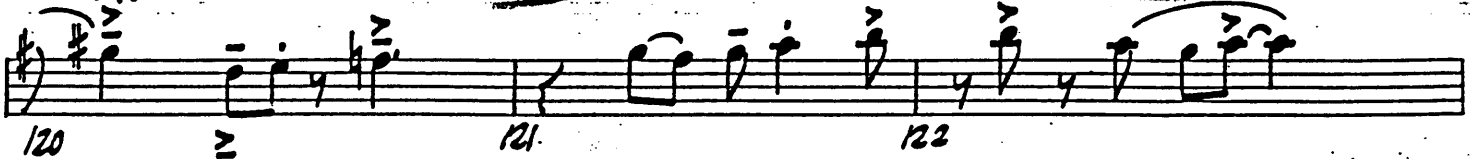

Back To Basie

TRUMPET 2

SWING

72 Bm7(10) E+10(11) (713) Ami9 D#13 D13 b9 D7sus4 GMA7

76 C#m7(b5) F#7(b9) Bm7 HURRIED E13 Ami9 f2

81 D7 END SOLO (81) PIANO TO OPEN 15 76 79

97 97 81-95 96

99 f2 98 p 99

101 101 f2 102 p 103 104

106 106 107 108

109 109 110 f 111 112

113 (113) 113 114 115 116

117 FAST LONG 117 CRESC 118 119 120

121 121 122 123 124

125 125 126 127 128

Back To Basie

TRUMPET 3

SWING

1-16

17-32

33-40

41-47

BUCKET MUTE

48

49

50

51

52

53

54

55

56

57

58

59

TO OPEN

60

61-64

65-72

73-80

81-95

96

97

98

99

Back To Basie

TRUMPET 4

SWING

Back To Basie

TROMBONE 1

SWINGS 16 **(17)** GUCKET

1-16 17 *mp* *fz* *mp* *fz*

20 *mp* 21 22 23 **(33)**

24 25 *EASY* 26-32 33 *mp* *fz*

34 35 *mp* 36 *fz* 37 *mp* **(41)** UNIS

38 39 40 41 *mf*

42 43 44 45 **(49)**

46 *f* 47 *mf* 48 *f* 49 *mf*

50 51 52 53

54 *mp* 55 *mf* 56 57

58 59 60 61

Key features of the score include:

- Measure 81:** Circled in red.
- Measure 86:** Circled in red.
- Measure 97:** Circled in red.
- Measure 109:** Circled in red.
- Measure 113:** Circled in red.

Dynamic markings and performance instructions include:

- mf* (mezzo-forte)
- fz* (forzando)
- f* (forte)
- ff* (fortissimo)
- rit.* (ritardando)
- 3* (triplets)
- FAST*
- LONG*
- CRESC.* (crescendo)
- ffz* (fortissimo forzando)

Handwritten annotations at the top of the page include "10 UPEN", "2", "100", "8", "112", and "8".

Back To Basie

TROMB

II

SWING

16 17 BUCKET

Additional annotations include dynamic markings such as *fz*, *f*, *mf*, *ff*, *sub*, *fast*, *long*, *cresc*, and *dim*. There are also circled measure numbers (81), (97), and (113) throughout the score.

Back To Basie

TROMBONE

III

SWING

16 17 BUCKET

Back To Basie

TROMBONE 4

SWING

16 17 BUCKET

1-16 17 *mf* 18 *f2* 19 *mf* 20 *mf* 21 22 23 33 25 *EASY* 26-32 33 *mf* 34 35 *mf* 36 *f2* 37 49 38 39 40 41-44 45 *mf* 46 *f* 47 *mf* 48 *f* 49 50 51 52 53 54 *mf* 55 56 57 58 59 60 61 62 63-64 *TO OPEN* 2

(65)

8

(73)

8

(81)

65-72 73-80 81 *mp* 82

83 84 85 86

87 88-95 96 97 *fz*

98 99 100 101 *f* *fz*

102 103 104 105

106 107 108 109

110 111 *f* *sub* 112 113

114 115 116 117 *FAST* *CRESC*

118 *LONG* 119 *f* 120 121

122 123 124 125

126 127 128 129

130

Back To Basie

PIANO

SWING
SOLO-AS PLAYED
BY TOMMY HOPE

Piano

Reach to Base

3

COMP SPARSLY

Back To Basie

BASS

SWINGS

Handwritten chord symbols and measure numbers for the bass line of 'Back To Basie'. The key signature is one flat (Bb) and the time signature is 4/4. The piece is in a swing style.

Chord symbols and measure numbers:

- 1: Gmi7
- 2: C7sus
- 3: C7
- 4: FMA7
- 5: Eb7
- 6: D+7(b9)
- 7: Gmi7
- 8: C7sus
- 9: Fb
- 10: Ami7
- 11: D+7(b9)
- 12: Gmi9
- 13: C13
- 14: FMA7
- 15: Bmi7(b5)
- 16: E7(b9)
- 17: Amib
- 18: Ami7/G
- 19: D13
- 20: Gmi7
- 21: C7
- 22: D+7(b9)
- 23: Gmi9
- 24: Gmi7/C
- 25: C7
- 26: FMA9
- 27: D+7b9
- 28: D7(b5)
- 29: Gmi7
- 30: Gmi7/C
- 31: C7
- 32: Cmi7
- 33: Cmi9/F
- 34: F+7b9
- 35: BbMA9
- 36: Gmi7
- 37: C9
- 38: Fb
- 39: Eb7
- 40: D+7
- 41: Gmi7
- 42: C7
- 43: FMA7
- 44: D+7b9
- 45: Gmi7
- 46: C7sus
- 47: Fb
- 48: Eb7
- 49: D+7b9
- 50: Gmi7
- 51: C7sus
- 52: C7
- 53: Gmi9
- 54: C13
- 55: FMA7
- 56: Ami7
- 57: D+7b9
- 58: Gmi9
- 59: C7sus
- 60: C7
- 61: FMA9
- 62: Bmi7b5
- 63: E7b9
- 64: Ami7
- 65: Ami7/G
- 66: D9
- 67: Gmi7
- 68: C9
- 69: D+7b9
- 70: Gmi9
- 71: Gmi7/C
- 72: C7sus
- 73: C7
- 74: FMA9
- 75: C7
- 76: FMA9
- 77: Amib
- 78: Eb7
- 79: D+7b9
- 80: Gmi9
- 81: Gmi7/C
- 82: Cmi9
- 83: F7b9
- 84: BbMA9
- 85: Gmi7
- 86: Fb
- 87: Eb9

Back To Basie

DRUMS

Med. SWING BRUSHES - throughout - Soft
TIME SWING

30 beats

TO STICKS 2 (65) TIME STICKS

60 61 62 63-64 65 mp 66

67 68 69 70 71 72

73

73 74 75 76 77 78

79 80 81 82 83 84

85 86 87 88 89 90

91 92 93 94 95 96 ENS

97

97 f2 98 p 99 100 f 101 f2 102 p

103 104 105 106 107 108 mf

109 110 f (250B) 112 113 114

115 116 117 CRESE 118 119 ff 120

121 122 123 124 125 126

127 128 129 130 131 132 FILL

GUITAR

Back To Basie

PIANO SOLO

SWING
SOLO - AS PLAYED
BY TOMMY HOPE

E7(b9) Am7 Am7/G D9 Gm7 Gm7 C9

C13 D+7(b9) Gm9(4) ⁴⁵ Gm9(m7) Gm9/C C7sus C7(b9) Fm9

Am7b5 Eb7 D7(b9) D4(b9) Gm9 Gmb Gm7 Gm9/C Gm7 C13 Cm9

F13(b9) F7(b9) ⁵³ Bbm9 Gm7 Gm7/C C9 Fb Eb9 D47

Gm9 C7 Gm9/C C7(b9) Fb9 2

COMP SPARSLY
Gm7 C7sus Fm9 Eb7 D47(b9)

4

6 7 8 9

Chords: Gmi9, C7sus, C7, FMA9, Ami7(b5), D7(b9), Gmi9

10 11

Chords: B13, C13(b9), C7sus(Am6), FMA9, Bmi7(b5), E7(b9)

12 13 14 15

Chords: Ami7, D13, Gmi9, C7, D7(b9)

16 17 18 19

Chords: Gmi9, Gmi7/C, C7, FMA9, D7(b9), D7(b5)

20 21 22 23

Chords: Gmi7, Gmi7/C, C7, Cmi7, Cmi7, F13

24 25 26 27

Chords: BbMA7, Gmi7, C9, F6, Eb7, D7(b9)

